

WELCOME TO NAIT



NORTHERN ALBERTA
INSTITUTE OF TECHNOLOGY



POLYTECHNIC EDUCATION

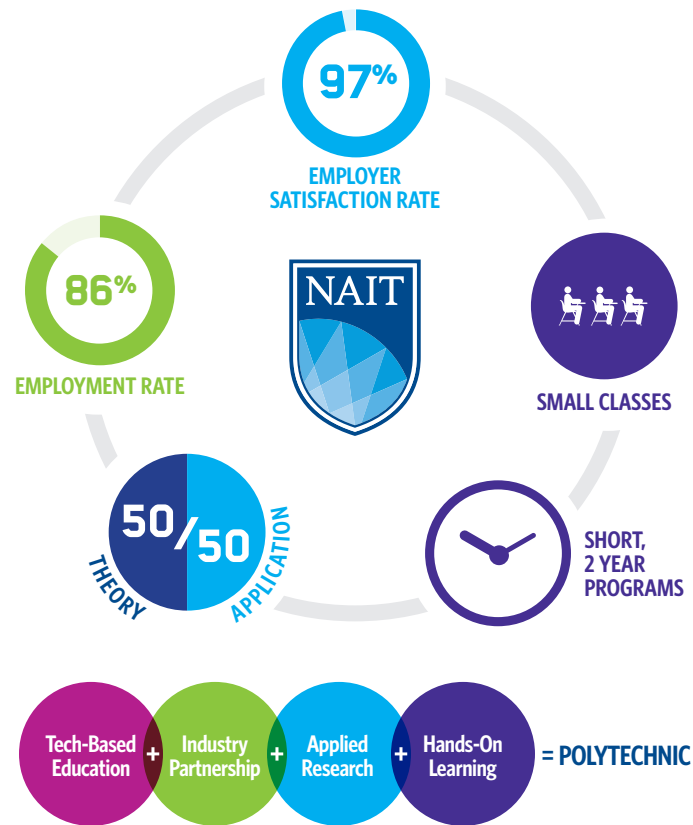

CANADA'S HIGHER EDUCATION SYSTEM

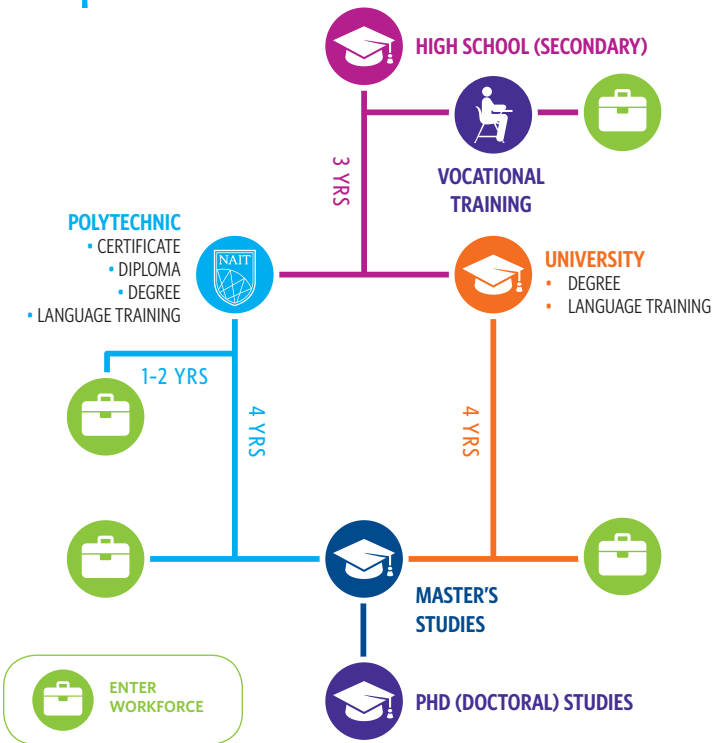

ALBERTA WELCOMES YOU

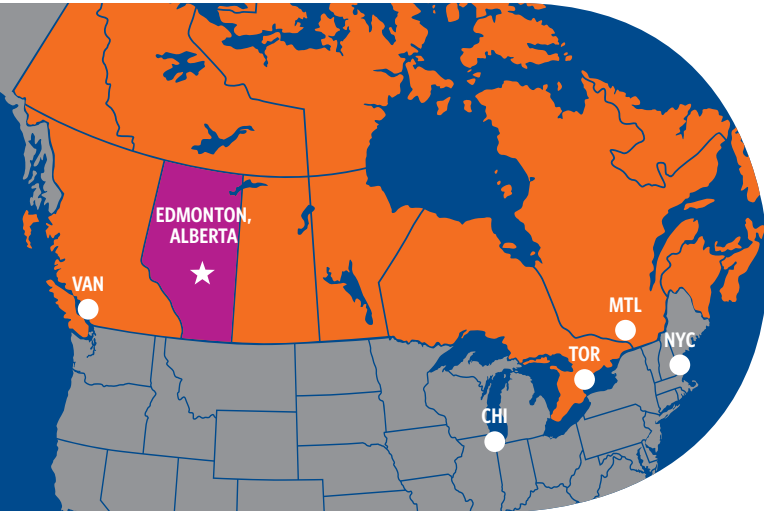

ALBERTA IS
CANADA'S RICHEST
PROVINCE



ALBERTA HAS
THE HIGHEST
MINIMUM WAGE
IN CANADA



ALBERTA RESIDENTS
HAVE FREE HEALTHCARE
— INCLUDING
INTERNATIONAL STUDENTS

YOUR FIRST STEP TO ACADEMIC SUCCESS

English as a Second Language (ESL)

ABOUT THE PROGRAM:

NAIT offers 6 levels of ESL instruction, from high beginner (levels 1, 2 and 3) to high intermediate (levels 4, 5 and 6). Students will write a placement test to determine their start level.

1 level = 15 weeks (or 1 semester)

\$4580/level (or 1 full-time semester) *cost subject to change

Start in Fall (September), Winter (January) or Spring (May).

Each level teaches speaking and listening, reading and vocabulary, writing and grammar, preparation for academic study at NAIT, and practical skills for studying and living in Canada.

Classes are small, only 15-20 students, focusing on applied learning and hands-on activities.

WHERE IT CAN TAKE YOU:

Once you complete Level 6, you can apply to most programs at NAIT!

Visit nait.ca/esl for more information

NAIT PATHWAYS

ENGLISH AS A SECOND LANGUAGE

BUSINESS ADMINISTRATION YEAR 1
WITH ENGLISH LANGUAGE TRAINING

ACADEMIC UPGRADING



50% OF
STUDENTS HAVE
PREVIOUS POST-
SECONDARY
EDUCATION



MORE THAN 1,740
STUDENTS FROM 96
COUNTRIES ENROLLED
IN CREDIT PROGRAMS

AREAS OF STUDY FOR INTERNATIONAL STUDENTS



HEALTH AND LIFE
SCIENCES

BUSINESS

ENGINEERING
TECHNOLOGIES

CONSTRUCTION

ENVIRONMENT AND
NATURAL RESOURCES

TRADES AND
APPRENTICESHIP

COMPUTERS AND IT

HOSPITALITY AND
CULINARY

DESIGN AND
COMMUNICATIONS

MOST PROGRAMS REQUIRE
ACADEMIC ENGLISH LANGUAGE TEST SCORES OF:

IELTS 6.5/5.0 | TOEFL 80/20 | PEARSON 55 nait.ca/ELP

HOW TO APPLY TO NAIT?

Apply early to increase your chances of success.

1. Visit **www.nait.ca** and choose your NAIT program
2. Check study permit processing times at **cic.gc.ca/english/information/times**
3. Translate your transcripts to English
4. Ensure that you have met the English Language Proficiency Requirement
5. Apply online at **www.nait.ca** (pay \$115 CAD application fee)
6. Create your MyNAIT Student Portal account
7. Send your official/original transcripts and English Proficiency documents to NAIT via courier (e.g. FedEx)
8. Pay all required fees
9. Check MyNAIT Student Portal daily to see if you are accepted

For more information visit **nait.ca/help**

11762 - 106 St. Edmonton,
Alberta, Canada T5G 2R1

nait.ca



EduCanada
A world of possibilities
Un monde de possibilités

Designated Learning Institution Number (DLI #) 018713200642

Member of AIEA, CACUSS, CBIE, CICan, Conahec and Polytechnics Canada.

WELCOME TO EDMONTON

As the capital city of the province of Alberta, Edmonton is one of the fastest-growing cities in Canada.

With a population of over one million, it offers all the highlights of a big city, while maintaining a safe and friendly environment.

The city has accessible housing at low costs, compared to other cities in Canada.

STUDENTS ARRIVING AT EDMONTON INTERNATIONAL AIRPORT ARE WELCOMED BY NAIT VOLUNTEERS AND ASSIGNED AN ADVISOR.

Peer Mentors organize visits to Rogers Place Arena (skating), the River Valley (summer barbeques) and to local festivals throughout the year. Information sessions are offered in immigration, settlement and career planning.

EDMONTON IS ONE OF CANADA'S SUNNIEST CITIES

THE RIVER VALLEY IS THE LARGEST URBAN PARK IN NORTH AMERICA

EDMONTON IS HOME TO NORTH AMERICA'S LARGEST SHOPPING MALL

WEST EDMONTON MALL

NAIT SERVICES

EXCITING FOOD
OPTIONS: FROM FINE
DINING TO QUICK AND
HEALTHY RESTAURANTS



RECREATION FACILITIES:
FITNESS CENTRE,
SWIMMING POOL AND
SKATING RINK



HOUSING
10 MINS BY TRAIN



GET TO AND FROM NAIT
WITH EDMONTON'S EASY-
TO-USE TRANSIT SYSTEM



HOUSING
30 MINS BY TRAIN

WHYTE AVENUE
SHOPPING & RESTAURANTS

EDMONTON IS KNOWN AS
CANADA'S FESTIVAL CITY

LIVING COSTS IN EDMONTON

	(PER MONTH)	
RENT	\$600 - \$900	
FOOD	\$200 - \$300	
OTHER	\$200 - \$300	
TOTAL	\$1000 - \$1500	

ESL STUDENTS:
WORK ONLY ON-CAMPUS

DEGREE/DIPLOMA/
CERTIFICATE STUDENTS:
WORK 20 HRS/WEEK OFF-
CAMPUS, & UNLIMITED HRS
DURING SCHEDULED BREAKS



CANADIAN CULTURAL
EVENTS & NAIT STUDENT
CLUBS OFFER A VARIETY
OF ACTIVITIES ALL YEAR

COSTS, WORKING & IMMIGRATION

WELCOME
TO
CANADA



STUDY PERMIT
\$20,000 - 25,000*

TUITION \$8,500*
LIVING \$6,000*
WORK PART-TIME \$4,800*

PROGRAM SEMESTER 1 (SEPT. - DEC.)

TUITION \$8,500*
LIVING \$6,000*
WORK PART-TIME \$5,000*

WINTER BREAK (3 WEEKS)
WORK FULL-TIME \$1,800*

PROGRAM SEMESTER 2 (JAN. - APR.)

SUMMER BREAK (4 MONTHS)
WORK FULL-TIME \$7,000*

TUITION \$8,500*
LIVING \$6,000*
WORK PART-TIME \$5,000*

PROGRAM SEMESTER 3 (SEPT. - DEC.)

TUITION \$8,500*
LIVING \$6,000*
WORK PART-TIME \$4,800*

WINTER BREAK (3 WEEKS)
WORK FULL-TIME \$1,800*

PROGRAM SEMESTER 4 (JAN. - MAY)

GRADUATE

OPTION TO APPLY FOR POST-
GRADUATE WORK PERMIT

APPLY FOR
PERMANENT RESIDENCE

WORK 2-3 YRS | WORK 3-4 YRS

APPLY FOR
CITIZENSHIP

PART-TIME EARNING POTENTIAL: \$15/hour x 20 hours per week = \$300 per week = \$4,800 per semester

FULL-TIME EARNING POTENTIAL: \$15/hour x 40 hours per week = \$600 per week = \$1,800 per winter break = \$9,600 per summer break

*Earning potential are estimates only based on Alberta's minimum wage of \$15/hour (as of October 1, 2018).

Prices may vary between programs. See nait.ca for details. All amounts are in CAD\$. The above path is only a sample costs and potential immigration pathway. Immigration to Canada is governed by federal regulations.